

LOCATION MAP

# Ringer Road Shallow Aquifer Recharge Project Walla Walla Basin Watershed Council

## INDEX OF DRAWINGS

SHEET NO.	TITLE
1	Cover Sheet & Location Map
2	Plan View
3	Details 1
4	Details 2

### General Notes

1. The attached Material and Installation Specifications are part of this plan and shall govern the installation of this project.
2. This installation shall be constructed to the lines and grades as shown on the drawings and detailed in the specifications.
3. Construction activities shall be performed in a manner that minimizes soil, water and air pollution.
4. Construction activities shall be conducted in a manner consistent with all safety regulations for work activities necessary for this installation.
5. No representation is made of any utilities, public or private. Absence of utilities on these drawings does not assure that no utilities are present. If buried utilities are shown, the location and depth are approximate. The exact location of any utility must be determined by the utility company prior to any excavation.

### Utilities

Oregon State Law requires Owners and Operators to notify utilities two business days before construction begins to have underground utilities located. To comply with the law call the Utilities Locator Center at 1-800-332-2344

### Review and Acceptance

I have reviewed the Drawings and Construction specifications provided and find them to be acceptable for installation. I also acknowledge that any modifications shall be approved by the Engineer prior to installation. I also acknowledge that I have received a copy of this plan.

\_\_\_\_\_  
Owner

\_\_\_\_\_  
Date

Cover Sheet

Lance Horning  
Engineering  
Corvallis, OR 97333  
(509) 595-8990

DESIGNED BY: \_\_\_\_\_  
DRAWN BY: \_\_\_\_\_  
CHECKED BY: \_\_\_\_\_  
APPROVED BY: \_\_\_\_\_  
REVISED BY: \_\_\_\_\_  
SCALE: \_\_\_\_\_  
DATE: \_\_\_\_\_  
REVISED DATE: \_\_\_\_\_

Ringer Road Recharge Project  
Walla Walla Basin Watershed Council  
Milton Freewater, OR

SIGNATURE: \_\_\_\_\_

SHEET: 1  
SHEET NO. 1 OF 4

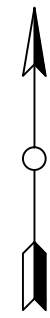
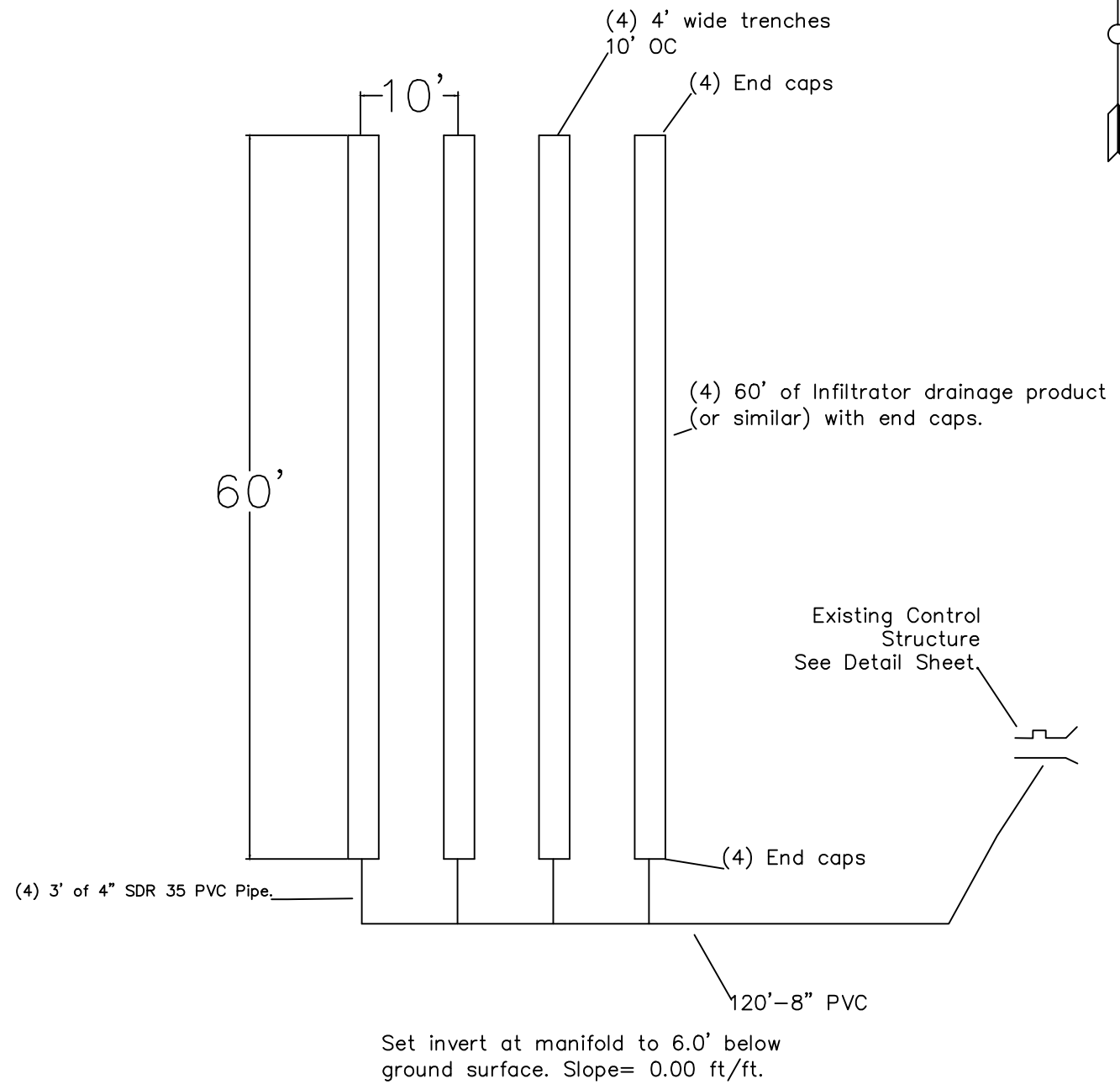
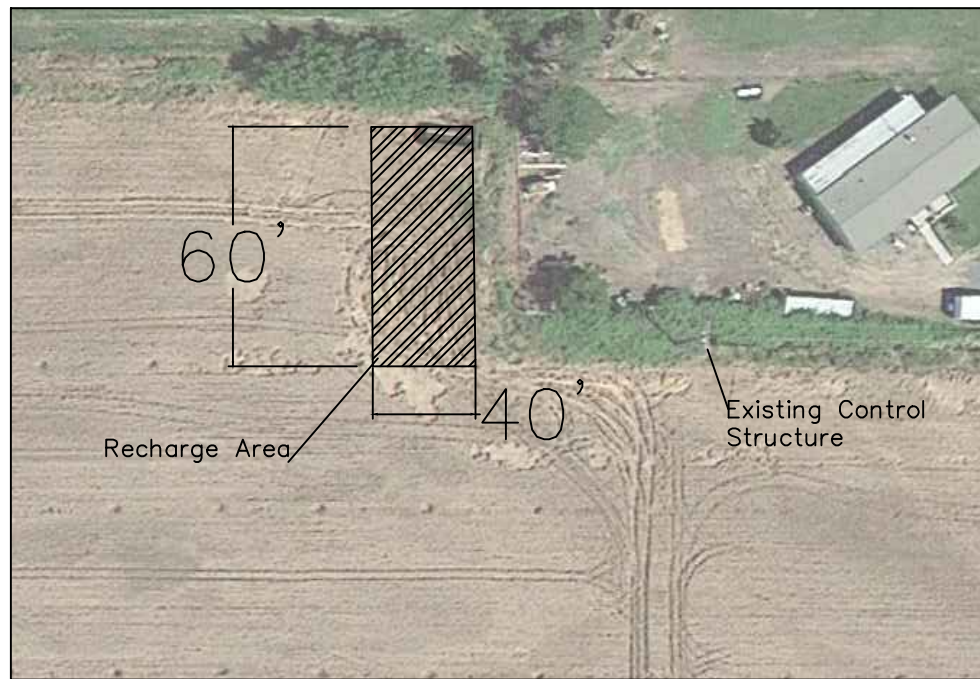

Plan View

Lance Horning  
Engineering  
Corvallis, OR 97333  
(509) 595-8990

DESIGNED BY: \_\_\_\_\_  
DRAWN BY: \_\_\_\_\_  
CHECKED BY: \_\_\_\_\_  
APPROVED BY: \_\_\_\_\_  
REVISED BY: \_\_\_\_\_  
SCALE: \_\_\_\_\_  
DATE: \_\_\_\_\_  
REVISED DATE: \_\_\_\_\_

Ringer Road Recharge Project  
Walla Walla Basin Watershed Council  
Milton Freewater, OR

SIGNATURE: \_\_\_\_\_

SHEET: 2  
SHEET NO. 2 OF 4

# Plan Details

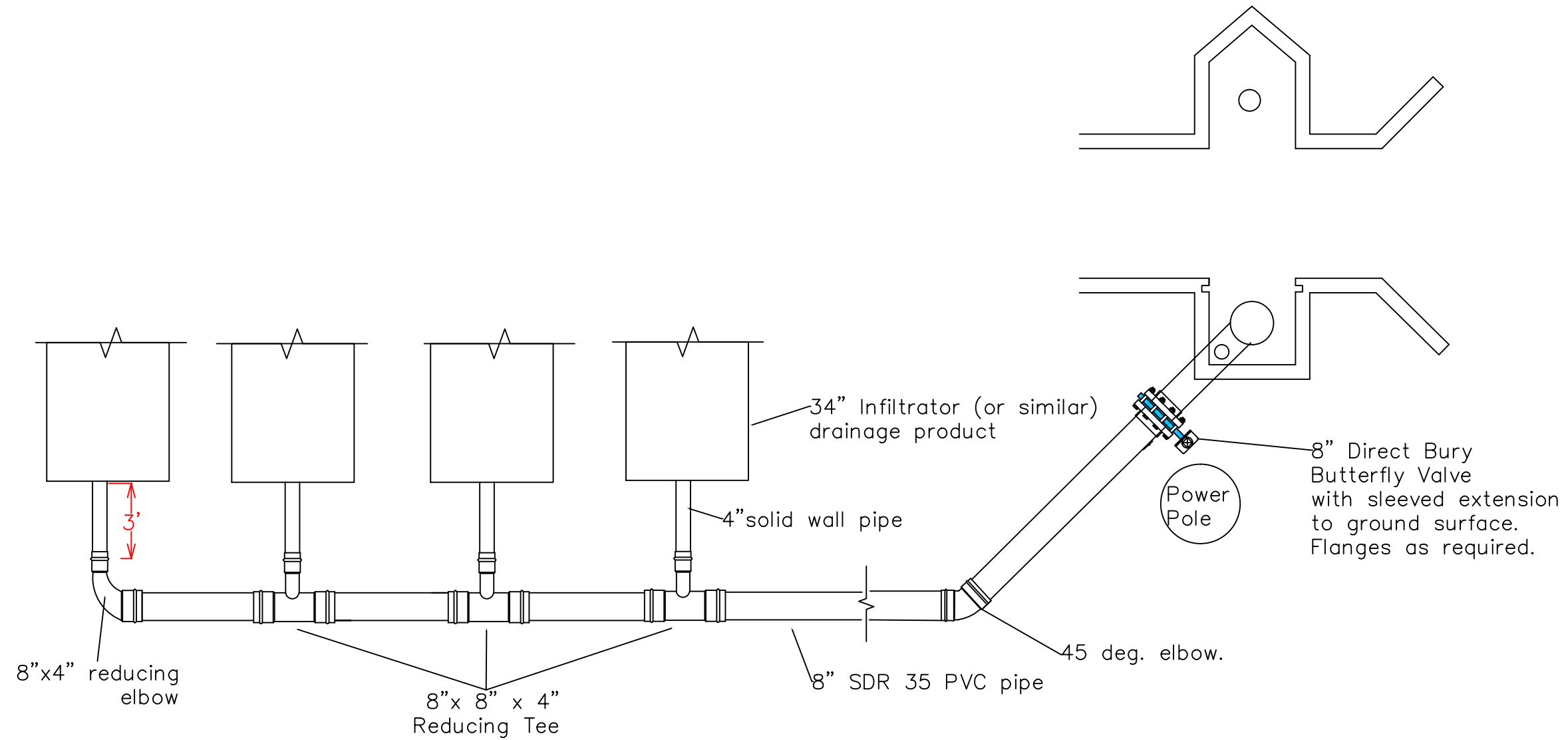

Details 1

Lance Horning  
Engineering  
Corvallis, OR 97333  
(509) 595-8990

DESIGNED BY: \_\_\_\_\_  
DRAWN BY: \_\_\_\_\_  
CHECKED BY: \_\_\_\_\_  
APPROVED BY: \_\_\_\_\_  
REVISED BY: \_\_\_\_\_  
SCALE: \_\_\_\_\_  
DATE: \_\_\_\_\_  
REVISED DATE: \_\_\_\_\_

Ringer Road Recharge Project  
Walla Walla Basin Watershed Council  
Milton Freewater, OR

SIGNATURE: \_\_\_\_\_

SHEET: 3  
SHEET NO. 3 OF 4

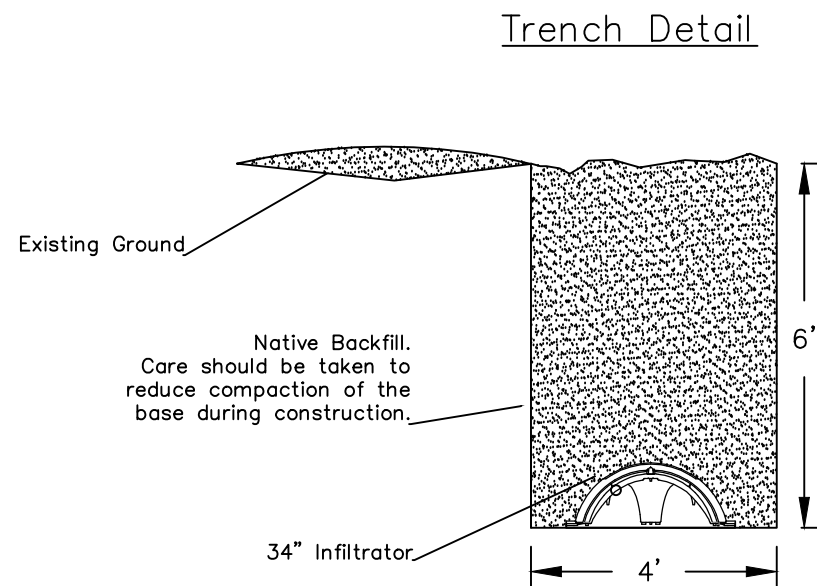
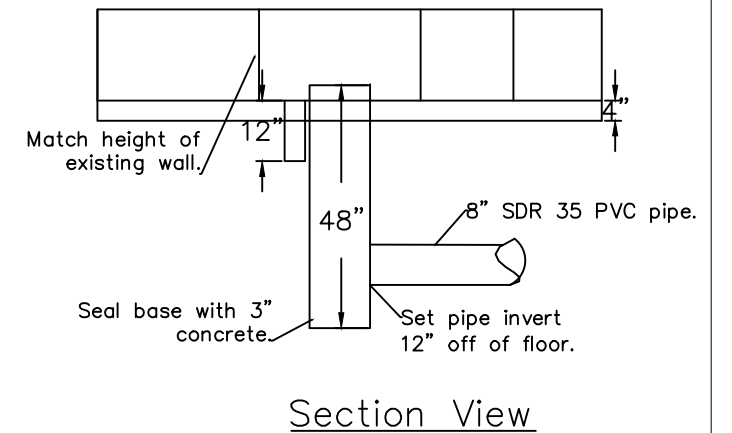
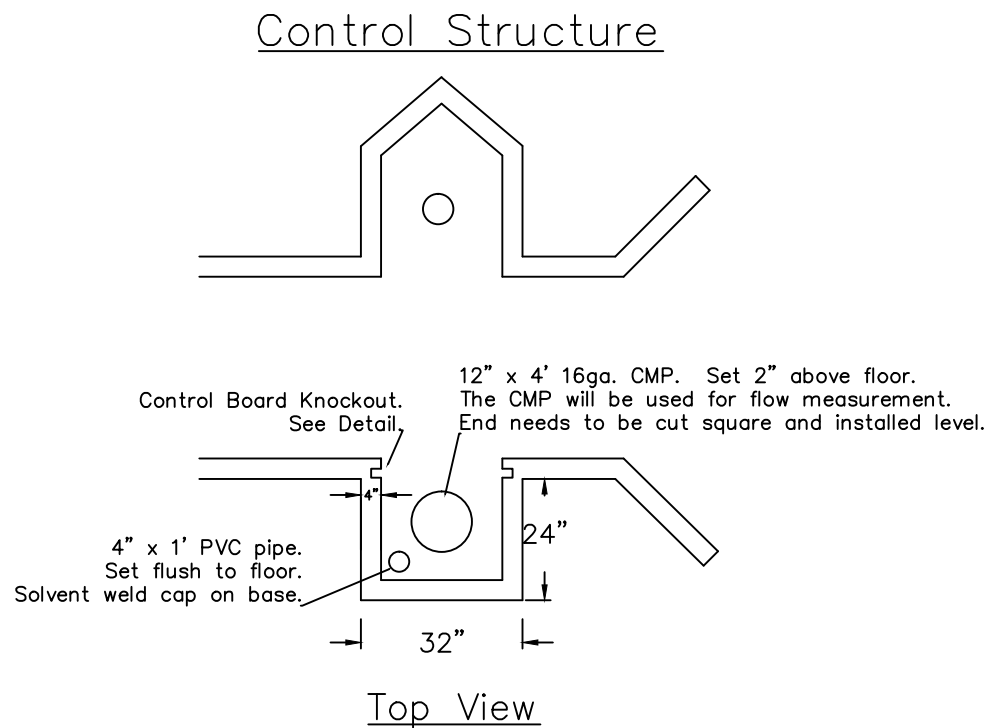
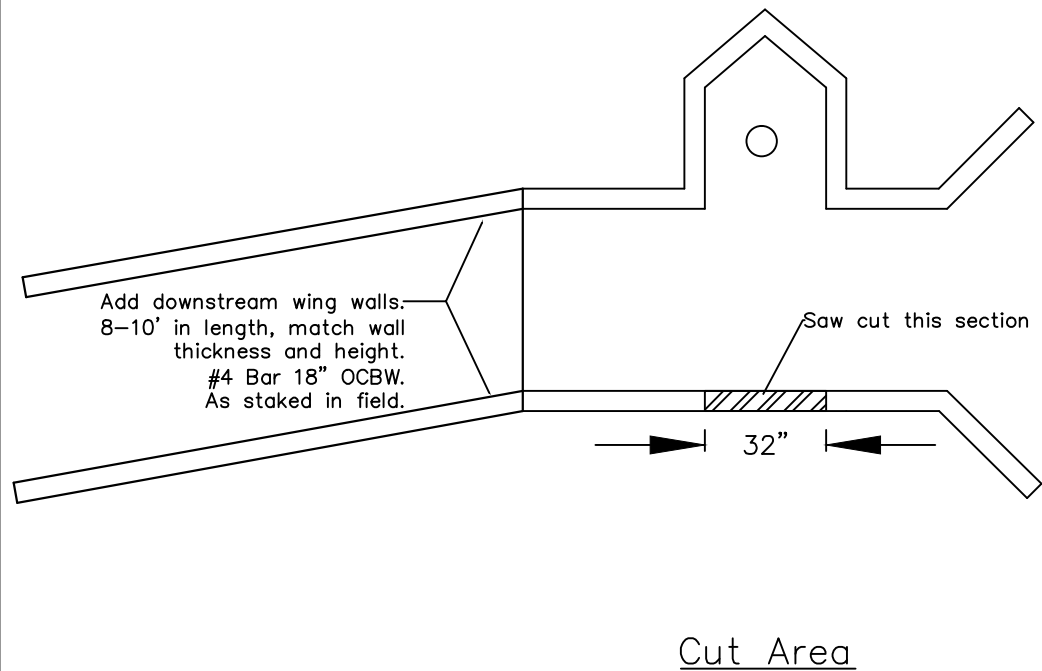

Trash Screen

Provide and install and framed trash screen to fit the new diversion box. The screen mesh shall be 1/4" opening. Screen should be installed at a slight incline and provide at least 1" clearance to the CMP intake.

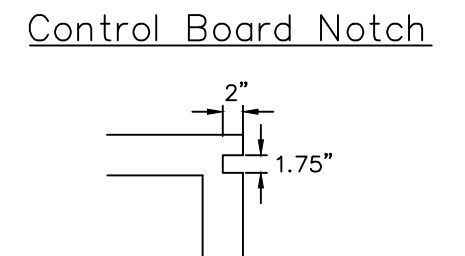

Details 2

Lance Horning  
Engineering  
Corvallis, OR 97333  
(509) 595-8990

DESIGNED BY: \_\_\_\_\_  
DRAWN BY: \_\_\_\_\_  
CHECKED BY: \_\_\_\_\_  
APPROVED BY: \_\_\_\_\_  
REVISED BY: \_\_\_\_\_  
SCALE: \_\_\_\_\_  
DATE: \_\_\_\_\_  
REVISED DATE: \_\_\_\_\_

Ringer Road Recharge Project  
Walla Walla Basin Watershed Council  
Milton Freewater, OR

SIGNATURE: \_\_\_\_\_

SHEET: 4  
SHEET NO. 4 OF 4